

OFFICE COPY

APPROVED  
 SUBJECT TO THE CONDITIONS  
 THIS OFFICE LETTER  
 FOR MEMBER OF CHENNAI MUNICIPALITY  
 DEVELOPMENT AUTHORITY  
 CHENNAI-600 006.

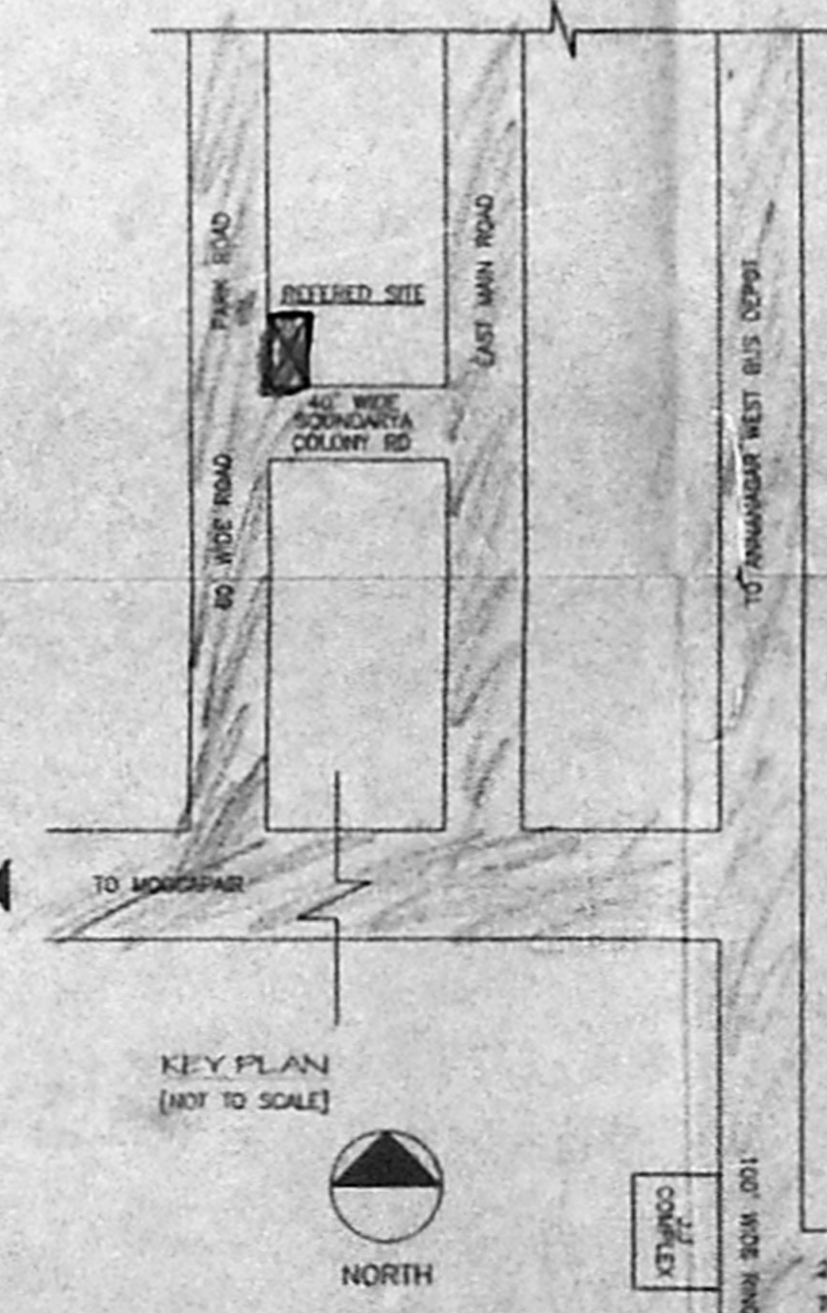
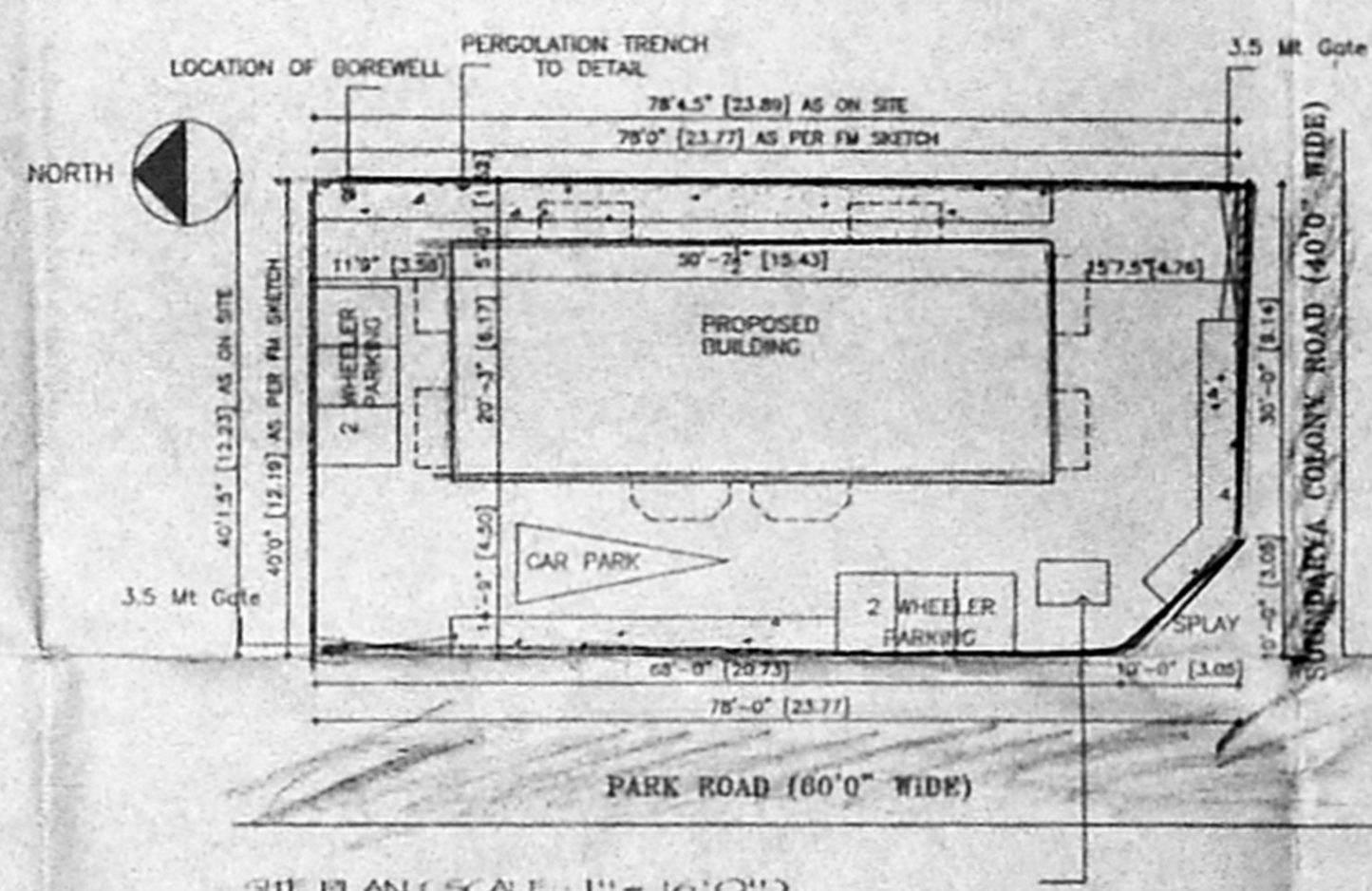
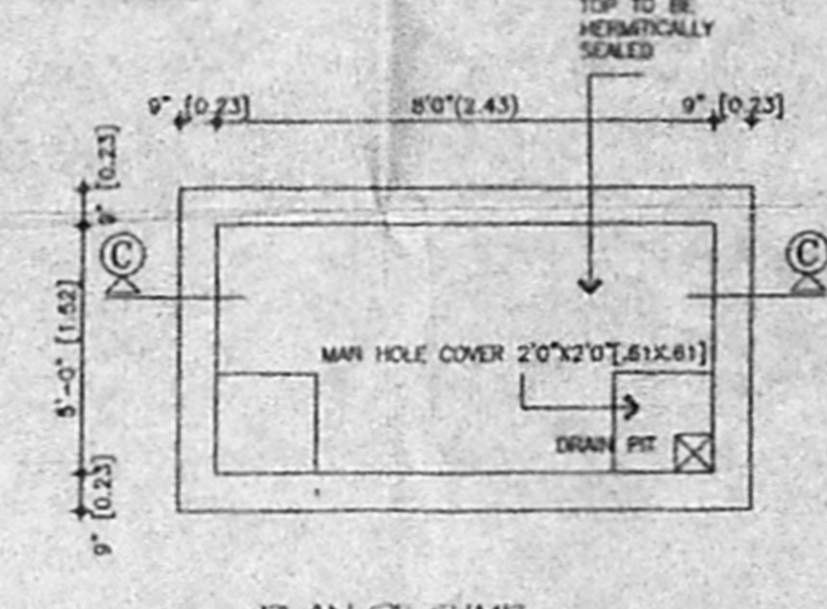
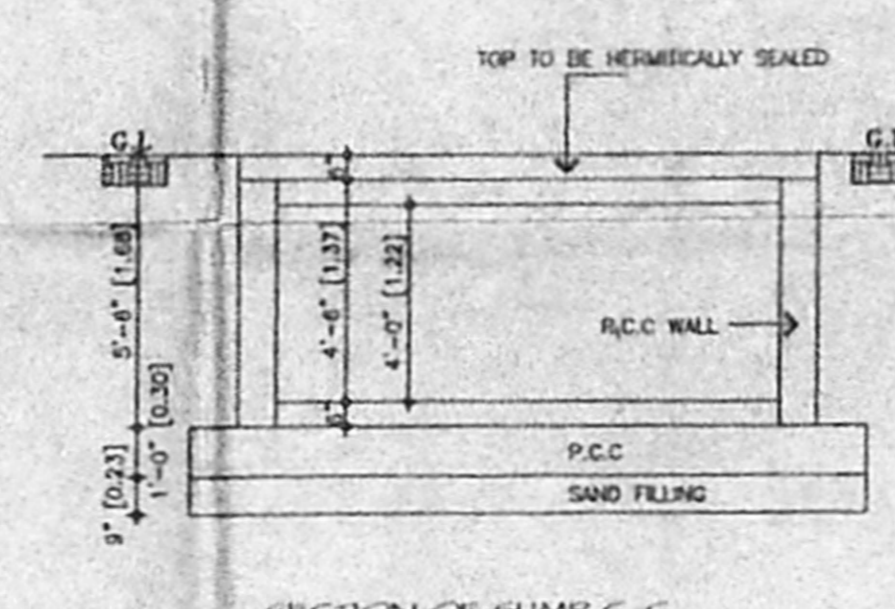
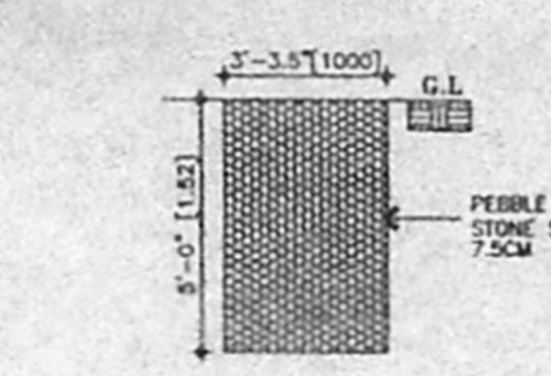
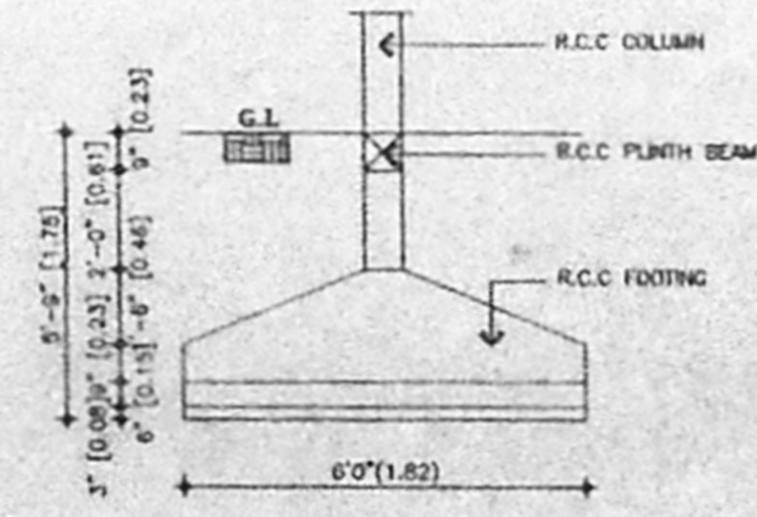
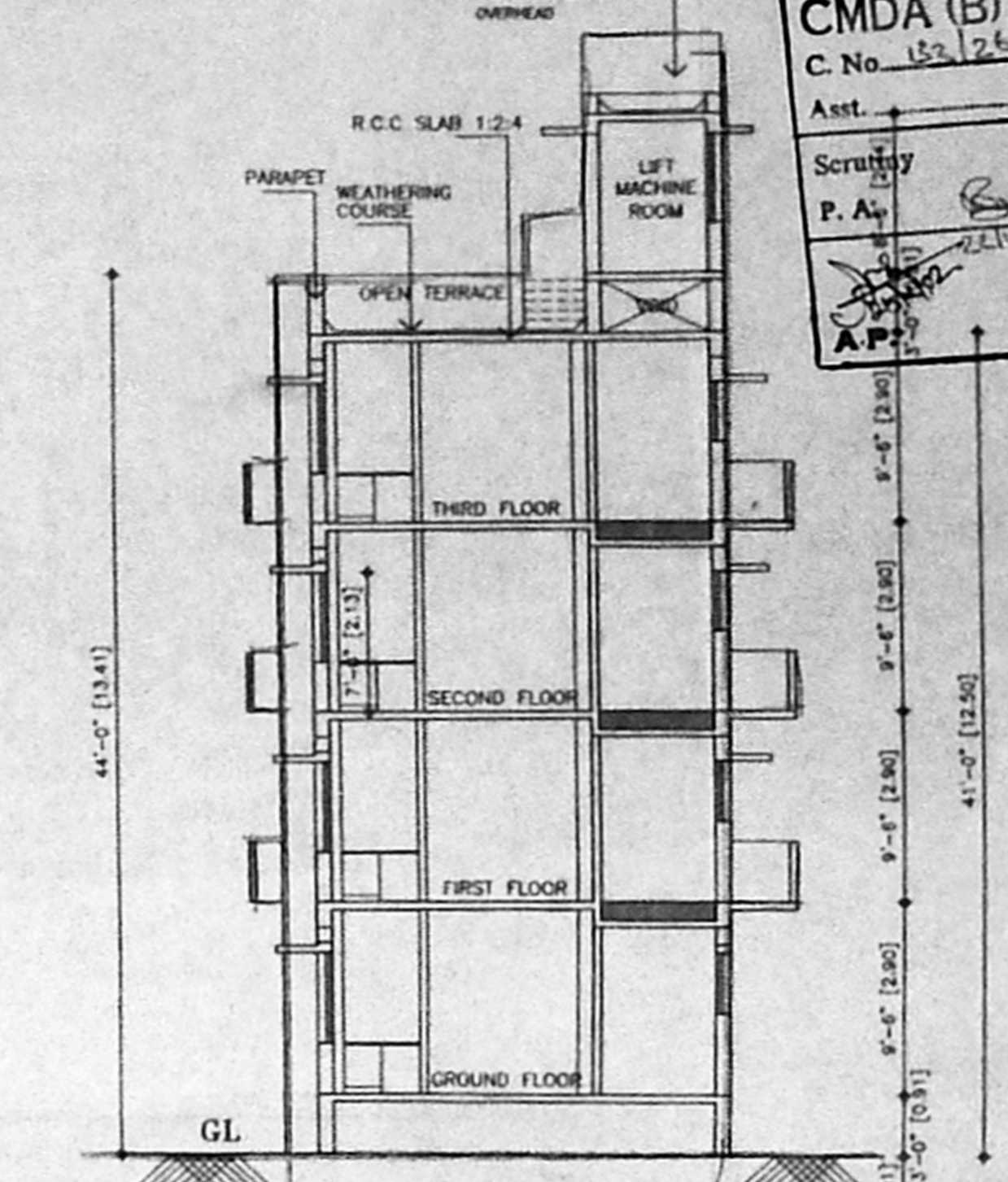
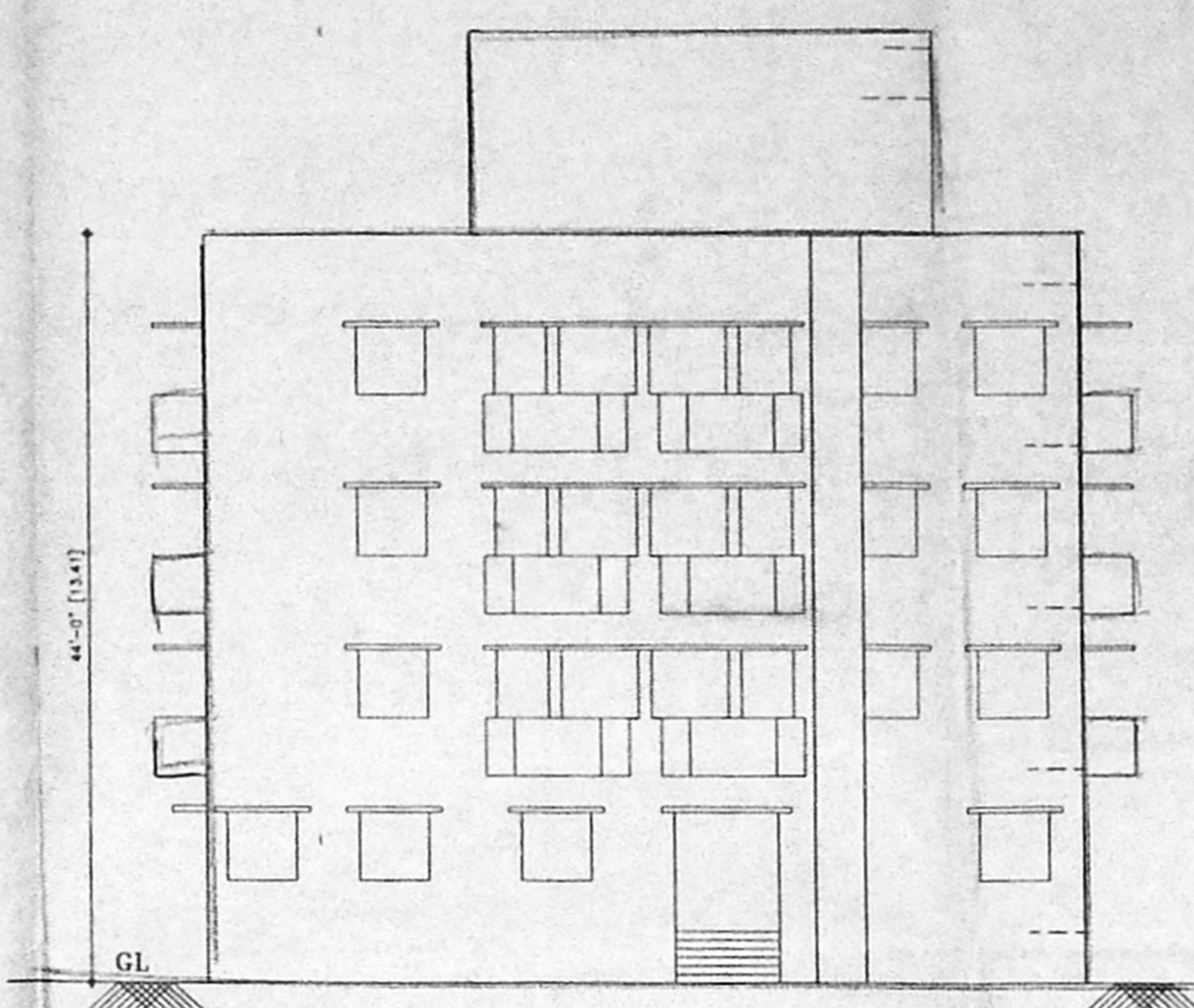
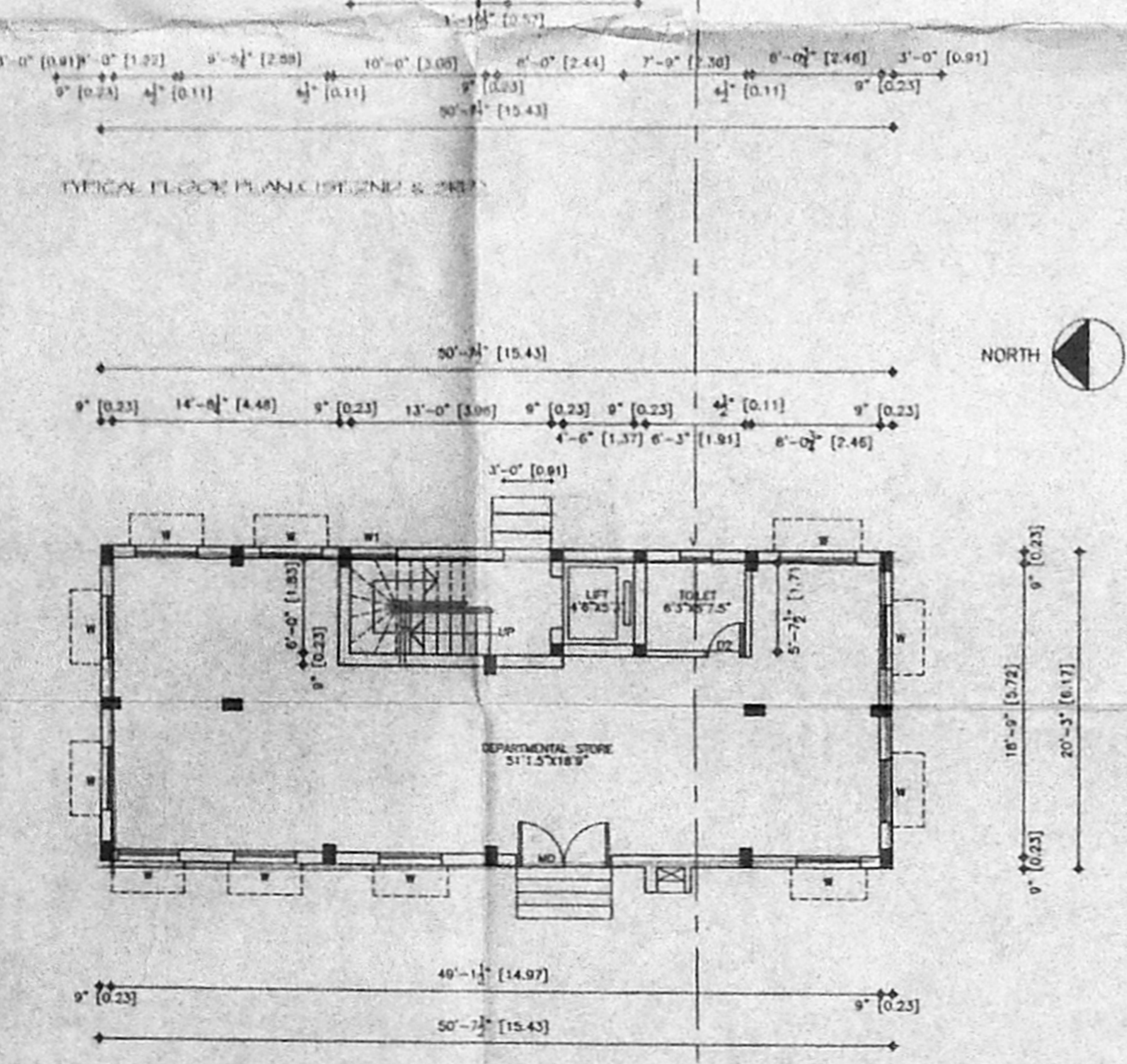
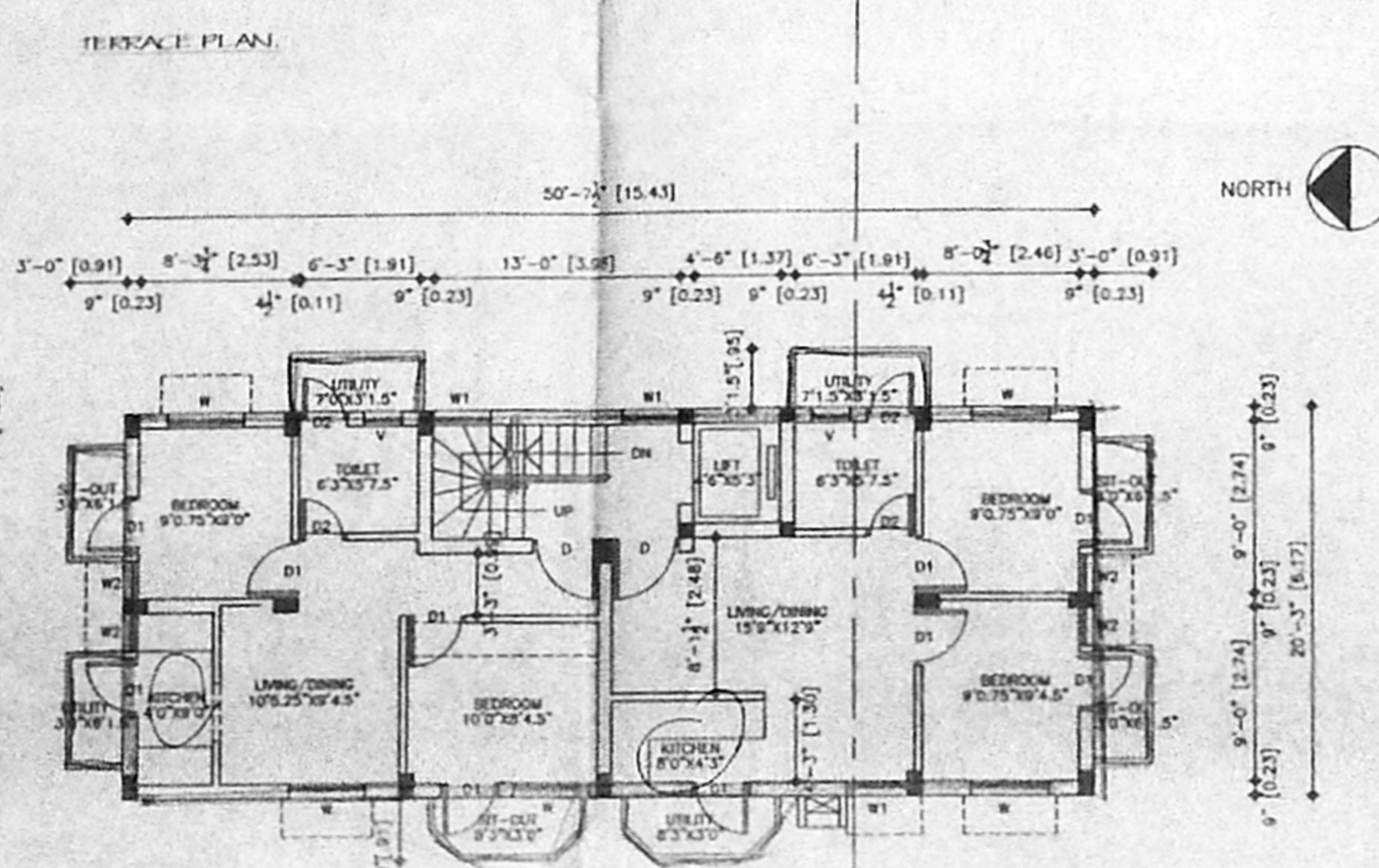
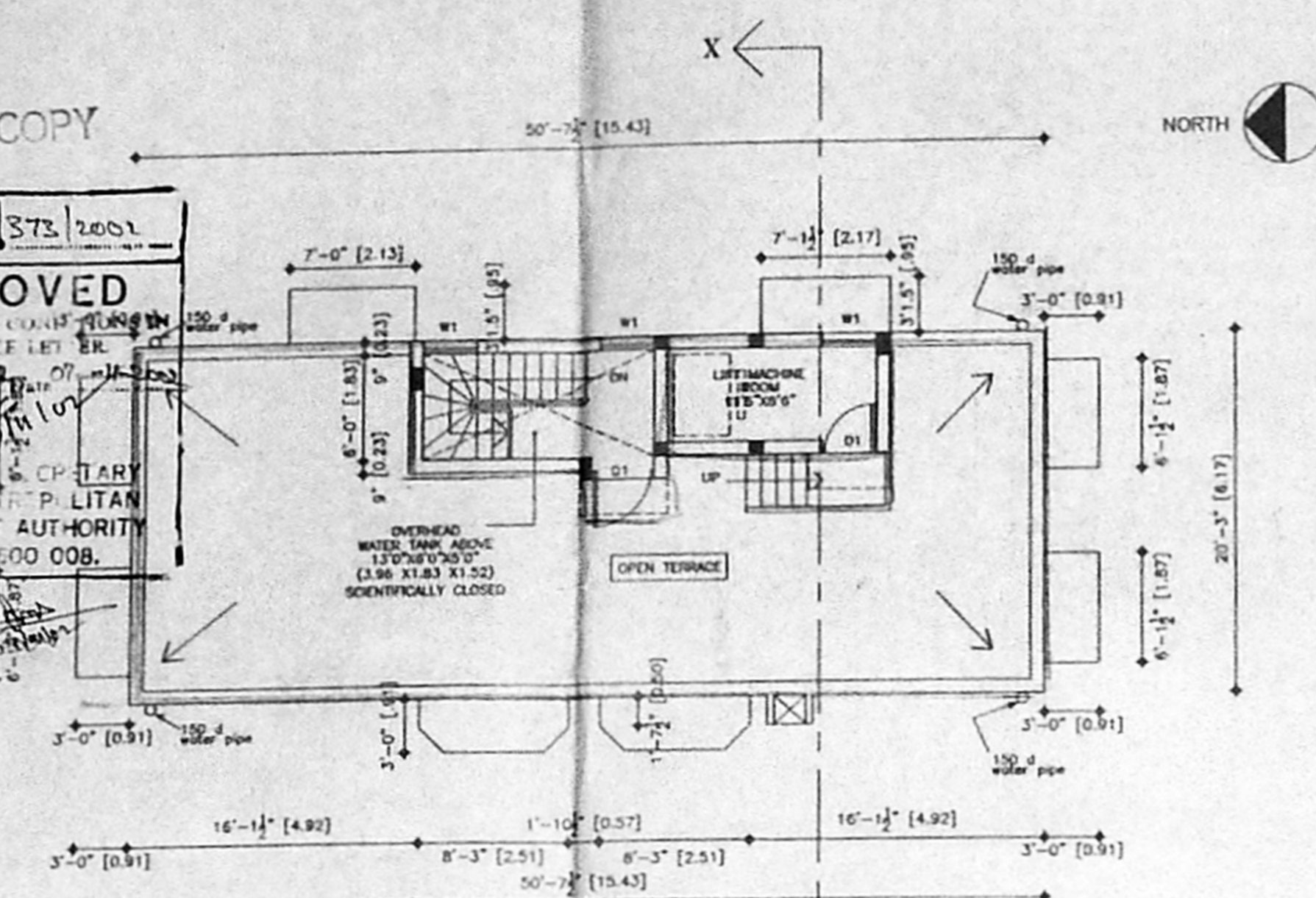

Revised Plan  
 Dt. 16.10.2002

SCHEDULE OF JOINERY		
TYPE	DESCRIPTION	SIZE
MD	MAIN DOOR	[1.83x2.13] 6'0"x7'0"
D	DOOR	[1.06x2.13] 3'6"x7'0"
D1	DOOR	[0.91x2.13] 3'0"x7'0"
D2	DOOR	[0.76x2.13] 2'6"x7'0"
W	WINDOW	[1.22x1.37] 4'0"x4'6"
W1	WINDOW	[0.91x1.37] 3'0"x4'6"
W2	WINDOW	[0.61x1.37] 2'0"x4'6"
V	VENTILATOR	[0.61x0.81] 2'0"x2'0"

**SPECIFICATIONS**

FOUNDATION : BRICK FOOTING IN C.M 1:6 OVER P.C.C AND SAND FILLING.

SUPER STRUCTURE : BRICK WORK IN C.M 1:5 LINTELS, BEAM, SLABS ARE M.R.C.C 1:2:4.

FLOORING : P.C.C FLOORING, FINISHED WITH MOSAIC TILES.

PLASTERING : INTERIOR WITH C.M 1:4, EXTERIOR WITH C.M 1:6 CEILING WITH C.M 1:3.

PAINTING : 2 COATS OF CEMENT PAINT FOR INNER WALLS.

JOINERY : BEST INDIAN TEAK WOOD.

**AREA STATEMENT**

LAND AREA : 3070.00 SQ.FT = 285.21 SQ.M

F.S.I 1.5 : 4605.00 SQ.FT = 445.93 SQ.M

TOTAL BUILT UP AREA : 4603.85 S.FT = 427.70 SQ.M

F.S.I ACHIEVED = 1.499

PLOT COVERAGE = 38.85 %

FLOOR	S.FT	SQ.M
GROUND FLOOR	1025.15	95.24
FIRST FLOOR	1192.30	110.76
SECOND FLOOR	1192.30	110.76
THIRD FLOOR	1192.30	110.76
TOTAL	4602.05	427.54

**COLOUR CODE REFERENCE**

- PROPOSED
- EXTG. ROAD
- BOUNDARY LINE
- WATER LINE
- SEWER LINE

SIGNATURE OF OWNER/POA

SIGNATURE OF LICENCED SURVEYOR

**APPROVAL DRAWING**

PROPOSED APARTMENT BUILDING AT DOOR NO : 50/1, NEW DOOR NO : 1, SOUNDARYA COLONY, ANNANAGAR WEST, S.NO.159/2 OF PADI VILLAGE., CHENGALPET DISTRICT.

DATE : 30-03-2002  
 DRAWN : S.VENKATESAN  
 SCALE : 1" = 8'-0"